

PREPARED FOR  
KRUZAN CONSTRUCTION  
2080 HAFFS RD.  
GENOA CITY WI. 53128

## PLAT OF SURVEY

-OF-

LOT 155 EXCEPTING THE WEST 10 FEET THEREOF  
CEDAR POINT PARK SECOND ADDITION,  
LOCATED IN THE VILLAGE OF WILLIAMS BAY,  
WALWORTH COUNTY, WISCONSIN.

KROTT SURVEYING INC.

N3705 WILLOW BEND LANE  
LAKE GENEVA WI. 53147  
PHONE # (262)248-3697  
FAX # (262)249-0639

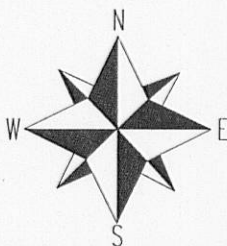
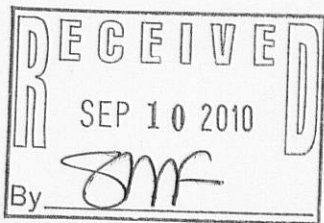
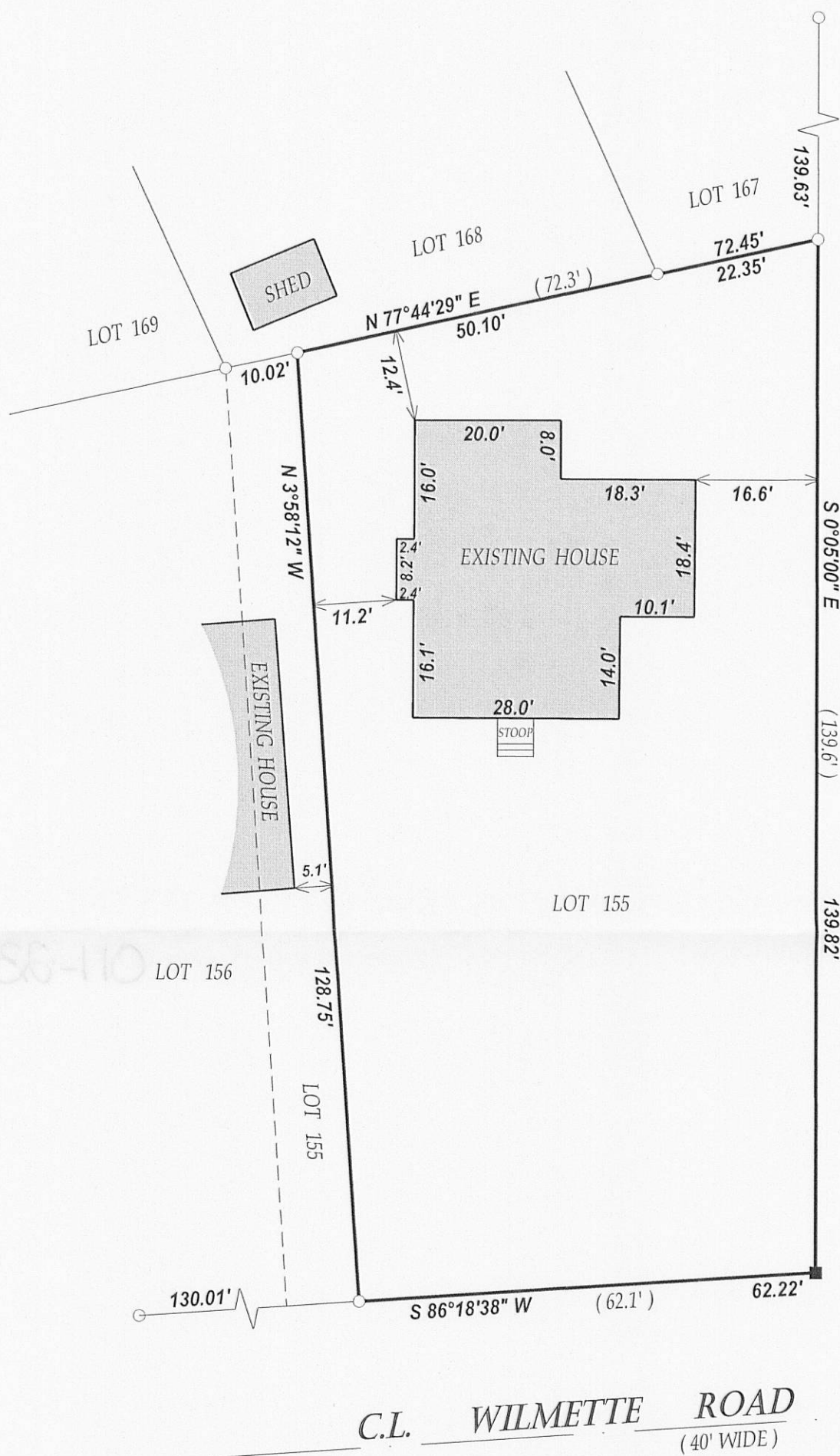

SCALE 1" = 20'

0 20 40 60

### LEGEND

○ FOUND IRON PIPE

■ SET IRON BAR

(XX) RECORDED AS

TAX ID # WCP200048

JOB # 10-134

I have surveyed the above-described property and the above map is a true representation thereof and shows the size and location of the property, its exterior boundaries, the location and dimensions of all structures thereon, fences apparent easements and roadways and visible encroachments, if any.

This survey is made for the exclusive use of the present owners of the property, and also those who purchase, mortgage, or insure the title thereto within one (1) year from date hereof; and as to them I warrant the accuracy of said survey map.

NOTE: BEARINGS ARE REFERENCED TO THE RECORD PLAT

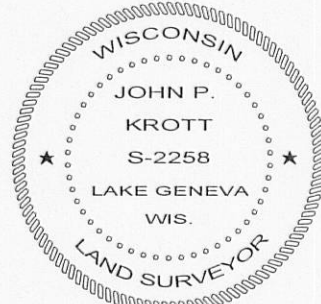

DATED THIS 18th DAY OF AUGUST 2010.

*John P. Krott*

JOHN KROTT S - 2258  
Wisconsin Registered Land Surveyor  
(original if signed in red)